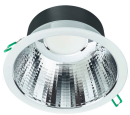

# Specifications Philips LED Downlight Coreline DN142B Aluminium White 11W 1200lm 60D - 830 Warm White | Cutout 155mm - IP20 - UGR<19 - Dimmable

View Product

## General Information

| | |
|---|---|
| SKU | 248686 |
| EAN | 8720169108899 |
| Manufacturer Code | 8720169108899 |
| Brand | Philips |
| Manufacturer Name | DN142B 10S/830 PSD-E UGR19 |
| Budgetlight warranty | 5 Years |
| Average Lifetime (h) | 50000 |

## Technical Information

| | |
|---|---|
| Emergency Lighting | No |
| Tiltable | No |
| Technology | LED Integrated |
| Replaces (Watt) | 2x18 |
| Wattage | 11W |
| Voltage (V) | 220-240 |
| Dimmable | Dimmable |
| Colour Code | 830 Warm White |
| Colour temperature (Kelvin) | 3000 Warm White |
| Colour Rendering (Ra) | 80-89 |
| Colour of Light | White |

| | |
|---|---|
| Light Colour Options | Single Color |
| Beam Angle (degree) | 60 |
| Luminous Flux (Lumen) | 1200lm |
| Lumen per watt | 109 |
| Powerfactor | >0.95 |
| Unified Glare Rating | < 19 - For offices |
| Optische Afdekking | PC (Polycarbonate) |
| Type product | LED Downlight |

## Fixture Information

| | |
|---|---|
| EOC8 | 10889900 |
| Mounting Method | Recessed |
| Cut out (mm) | 155 |
| IP-rating | IP20 |
| Impact Protection (IK) | IK03 - 0.35 joule |
| Bedrijfstemperatuur | -20 to +40 |
| Housing | Aluminium |
| Colour of the Fixture | White |
| Fixture Connection | PI [Push-in connector 6-pole] |
| Product Serie | DN142B |

## Dimensions

| | |
|---|---|
| Height (mm) | 82 |
| Diameter (mm) | 162 |

**Why Budgetlight?**

Guaranteed **budget prices** Up to **7 years warranty**

**Easy** return process Long-life **LED solutions**

## Sensor Information

| | |
|---|---|
| Type of sensor | No Sensor |

Trustpilot